



Evelyn

# Mobile Application

User Guide

# Guide Content

Sign Up Process	1-2
Sign In Process	3
Device Usage Instruction	4
All Health Data	5
Nutrition Account	6
Activity Section	7-9
Interact Section	10
Info Section	11-12
Profile Section	13-15



Once installed, open the app by tapping its icon on your home screen.

**1** On the app's welcome screen, click "Sign Up" on the bottom right.

**2** Fill Out the Registration Form:

- Phone number
- Email
- Personal information
- Referral information

**3** Close the application. You can expect a reset password message at the email you provided during registration.

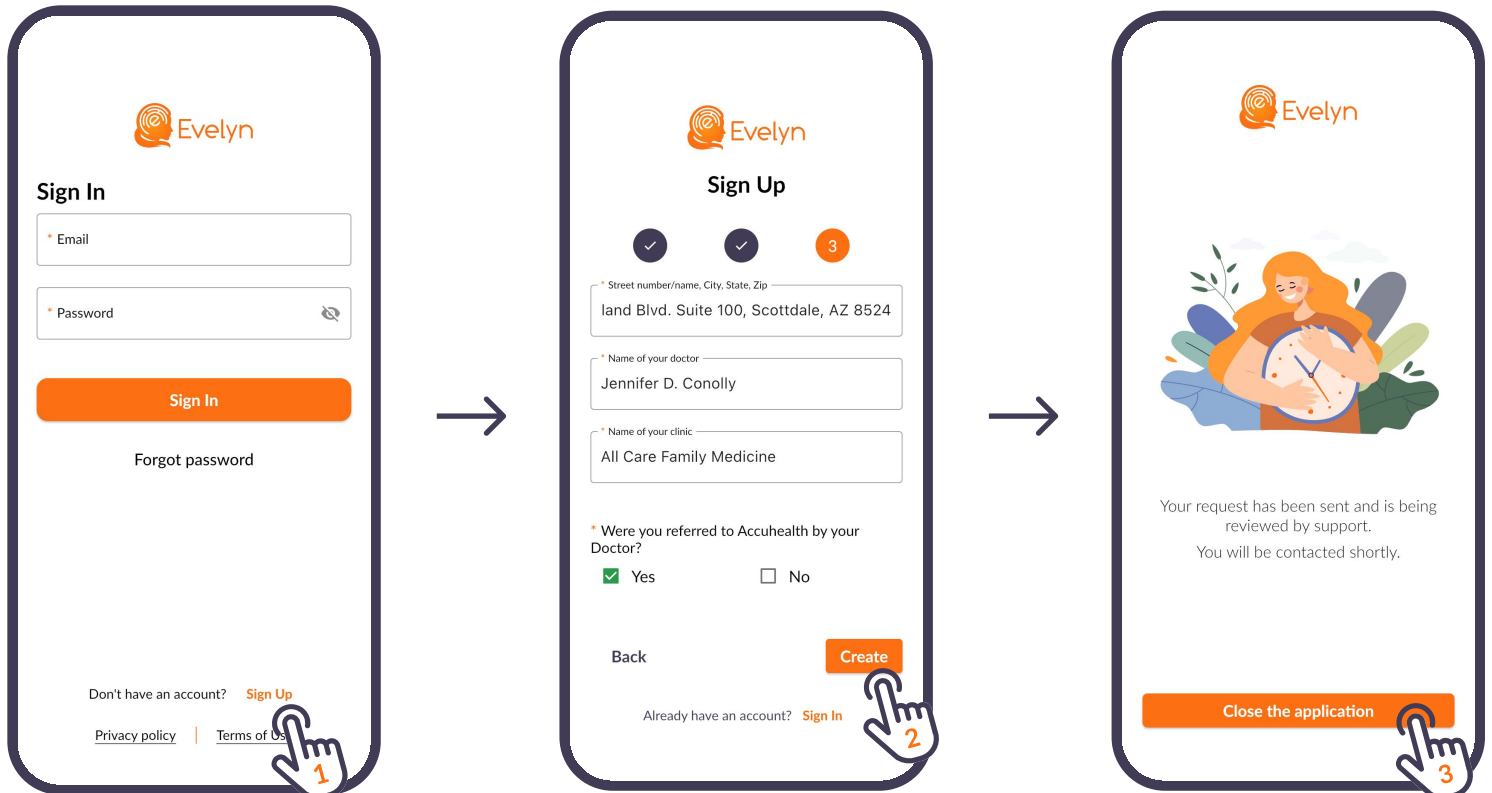

5 Go to your email, look for our email message, and click the "Reset password" link.

6 Create & confirm your personal password. For added security, use a mix of letters, numbers, and special characters. Then press the "Sign In" button.

7 Congratulations! You have set up your account. 👍

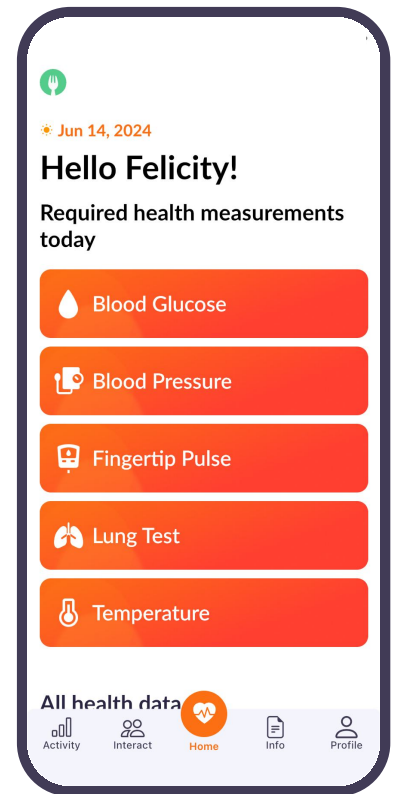
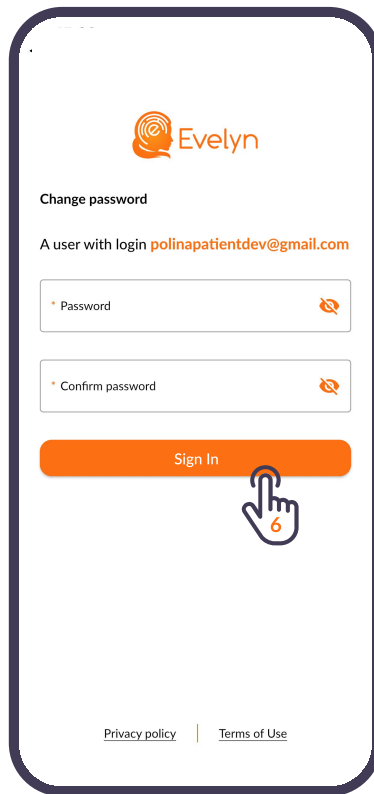
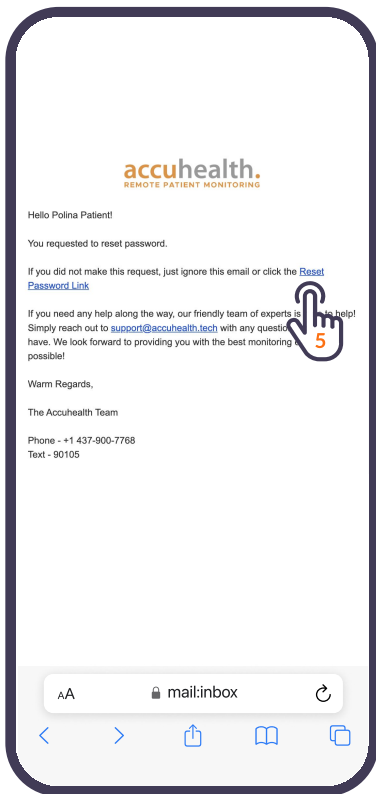



Once installed, open the app by tapping its icon on your home screen.

- 1 Enter Your Credentials:**
  - Email: Enter the email address you used to create your account.
  - Password: Enter your password.

- 2 Submit the Form:** Tap the "Sign In" button to access your account.

- 3 Congratulations!** You're now signed in and can start using the app. 🙌

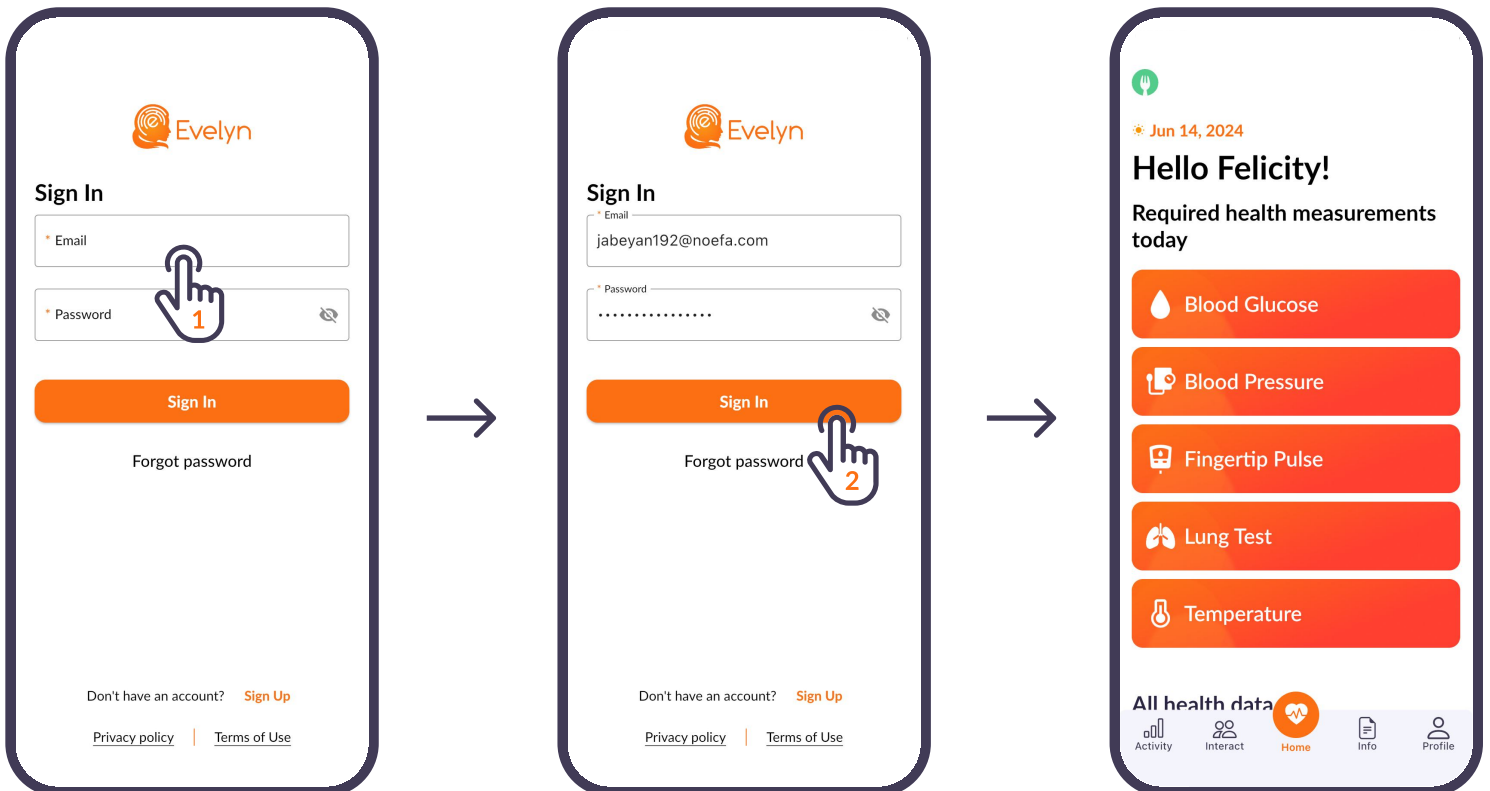

### If you've forgotten your password:

- To be sure your password is correct, press on the eye icon inside the password field.
- Look for a "Forgot Password" button.
- Follow the instructions to reset your password after receiving the reset link via email.



These steps should help you locate and open the device usage instructions.

- 1 On the main screen, click on the necessary measurement, and it will open device usage instructions.
- 2 You should be able to view the instructions manual directly within the app.
- 3 To see a real example of using the selected device, switch to the video tab & press play.

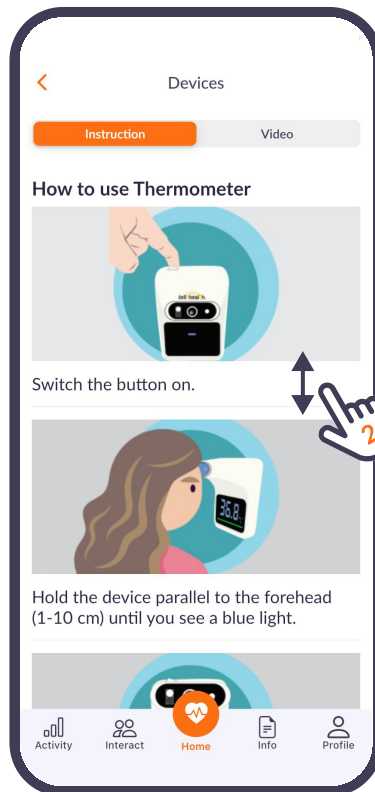
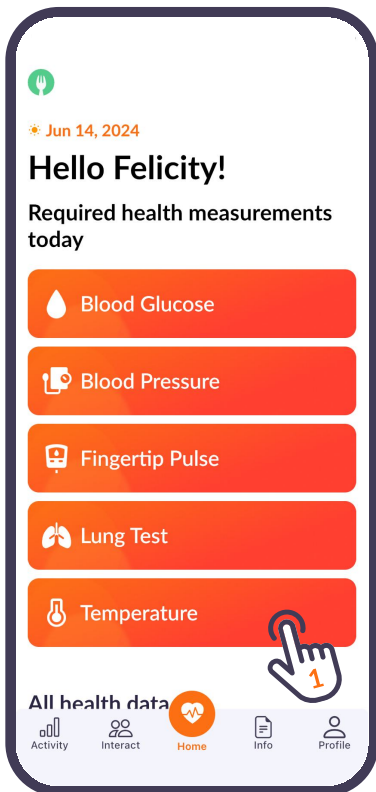



These steps should help you locate and open the history of vital signs from any of your devices.

1 On the main screen, scroll down to the "All Health Data" section.

2 Select the necessary health data option & open the graph with your readings.

3 You should be able to view your readings history at different time intervals. To check specific readings press "Point" on the graph.

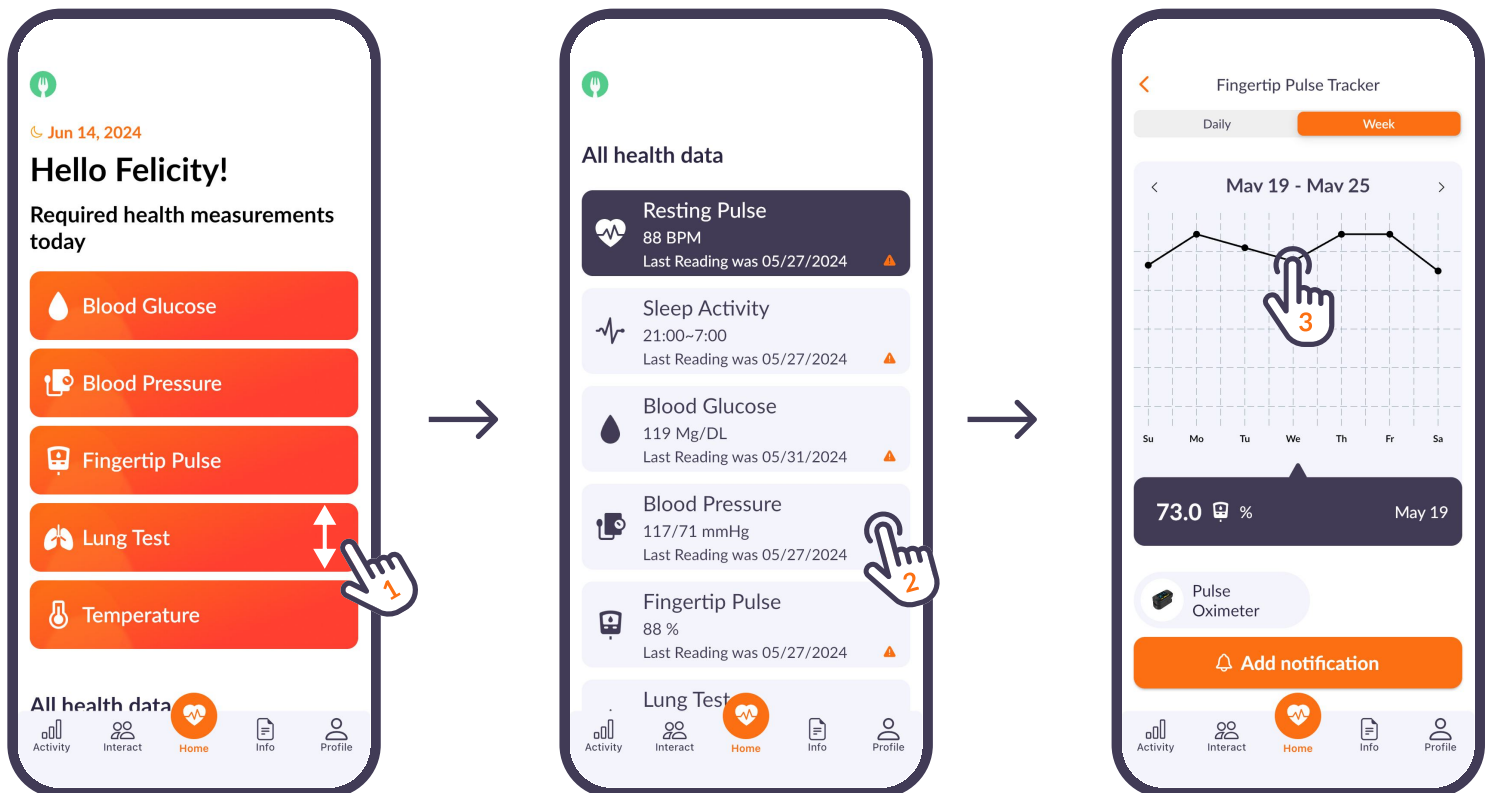



These steps should help you locate and connect to your nutrition account for access to meal plans and recipes.

- 1 On the main screen, find & press the green spoon icon on the top left. It will open the nutrition account page.
- 2 Click on "Connect to Nutrition" to launch the connection process.
- 3 Now you should be able to generate different meal plans.

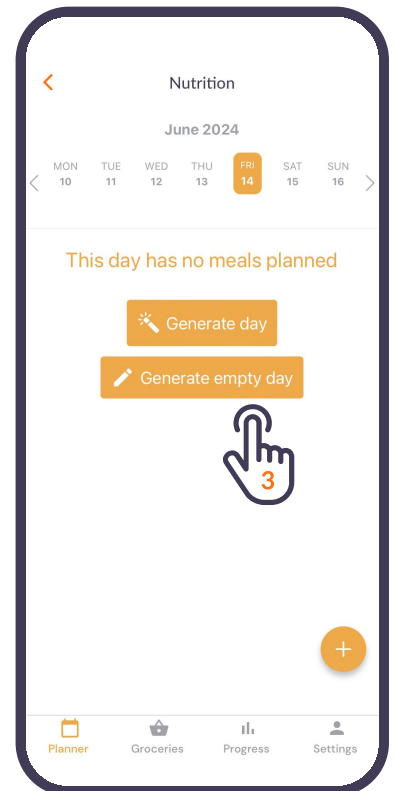
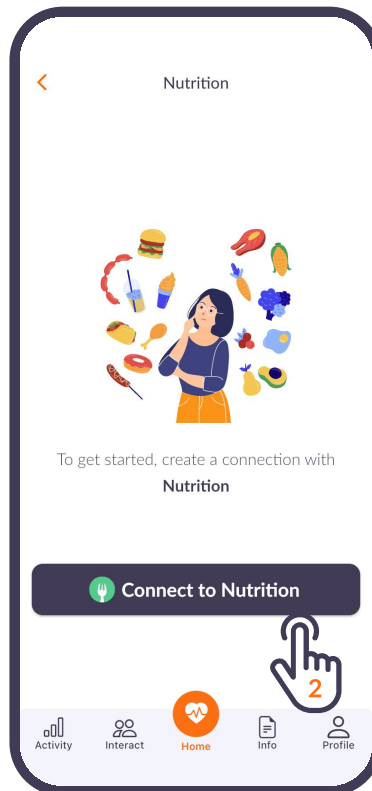
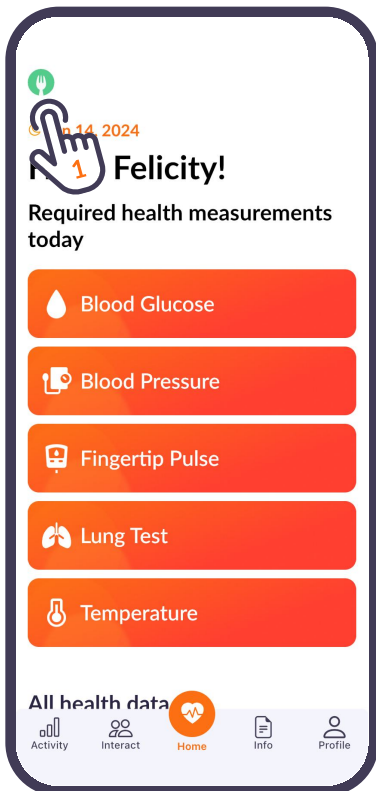





These steps should help you locate any device readings history, get device usage instructions, and manage selected device notifications.

- 1 On the main screen, click the "Activity" icon to see a list of your readings.
- 2 In the "Activity" section, click on the necessary reading. It will open a graph with your readings history.
- 3 Here you will be able to view your readings history at different time intervals. To check certain reading values, press "Point" on the graph.

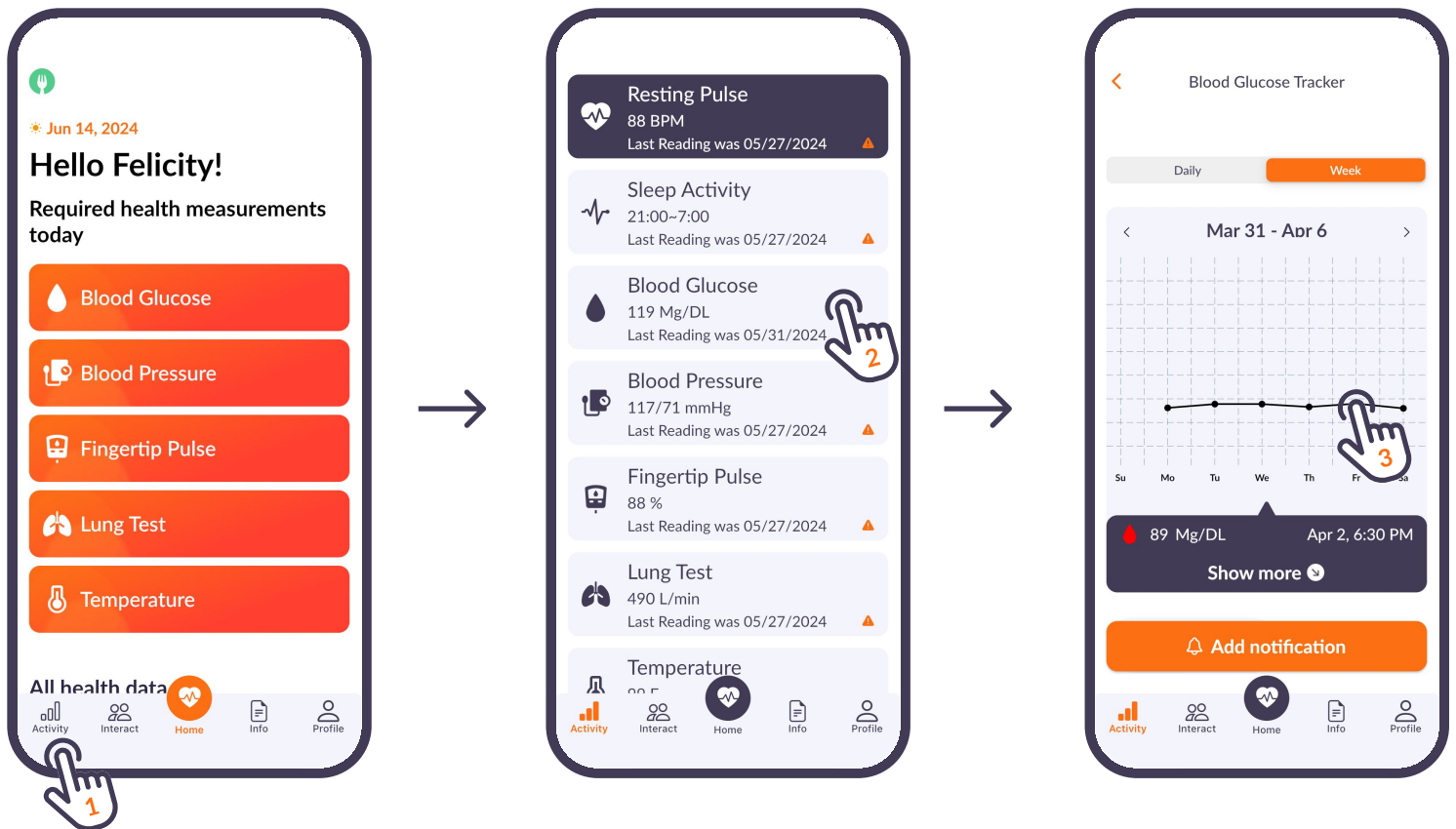

4 To get device usage instructions, click the device name below the readings graph.

5 You should be able to view usage instructions of the selected device.

6 To see a real example of using the selected device, switch to the video tab & press play.

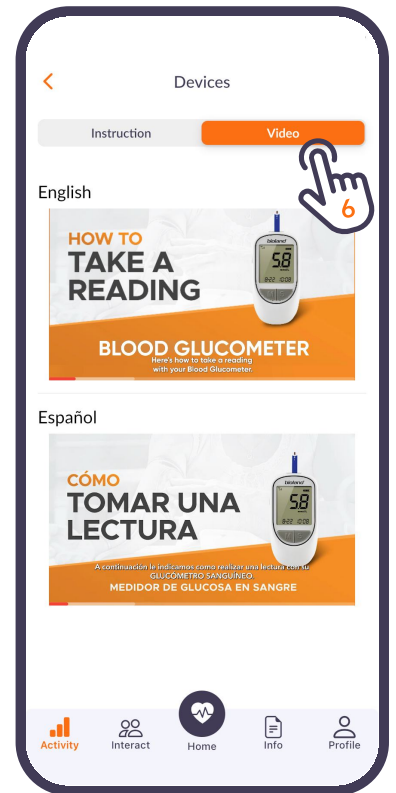
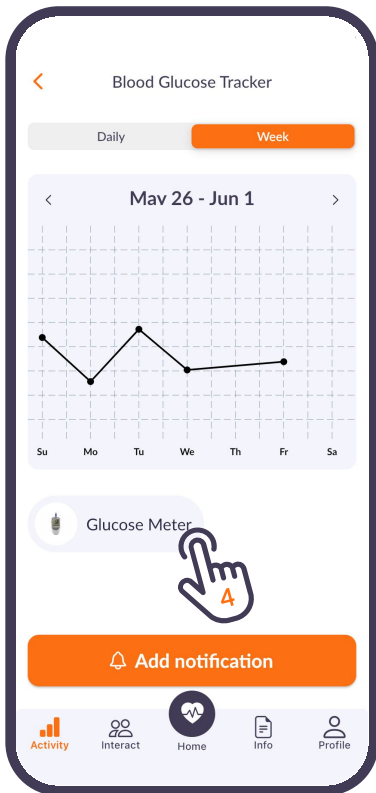

**7** To create a new device notification, click the **"Add notification"** button to open notification settings.

**8** To edit certain notifications, click **"Time title"** to make the update. If you need to create a new one, click on the orange **"plus"** button on the bottom right.

**9** You should be able to set up a notification time for your selected device. Then click **"Save & close."**

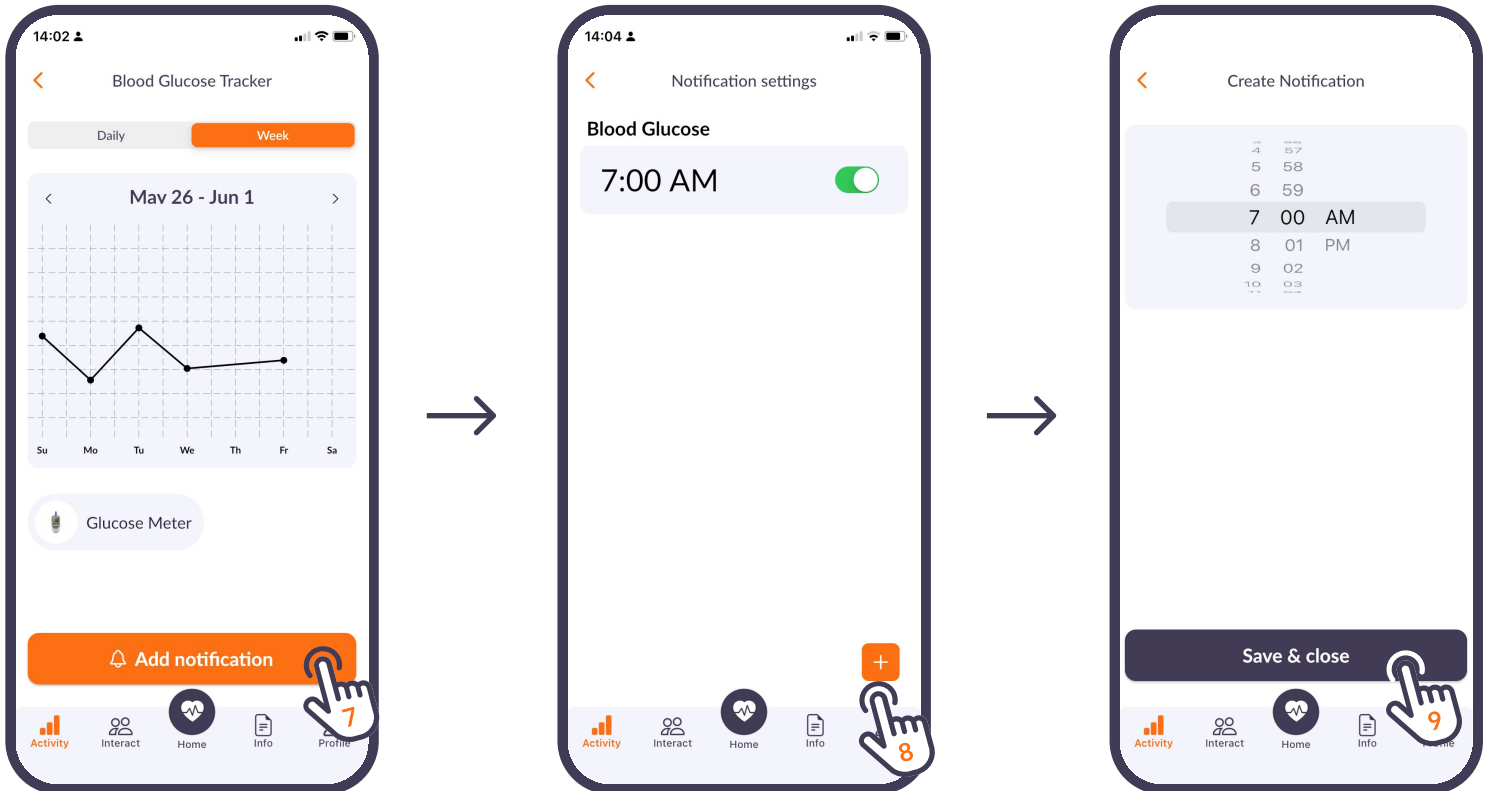



These steps should help you locate our contact information & interact with us.

- 1 On the main screen, click the "Interact" icon on the bottom to see available contact methods.
- 2 Find your preferred contact method & click the "Call or Message" icon.
- 3 Submit outgoing call or message on your smartphone.

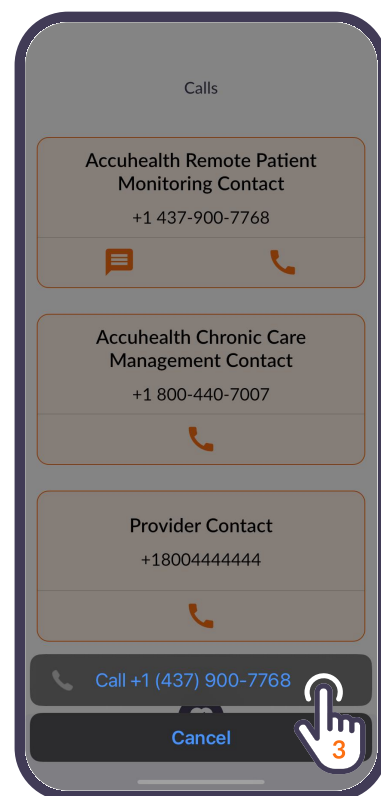
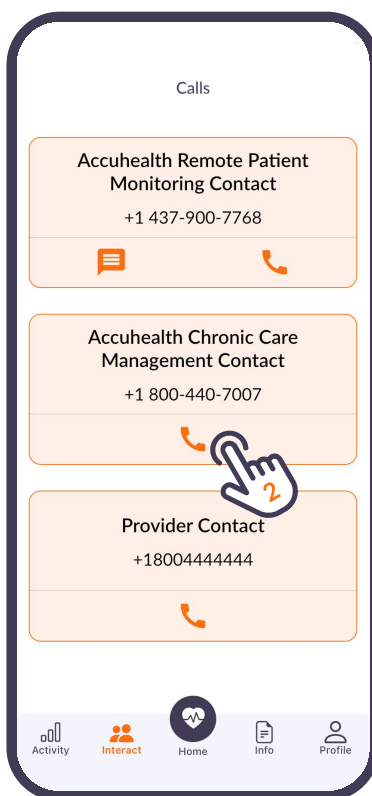
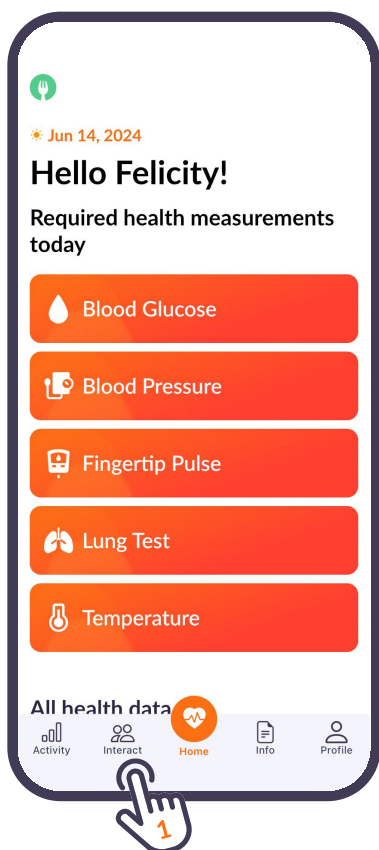



These steps should help locate your personal medications schedule & device user manuals.

- 1 On the main screen, click the "Info" icon at the bottom to see medication & device information.
- 2 In the Info section, click the "Medication" title to see your personal medications list.
- 3 Click on a specific medication to view:
  - Medication dosage
  - Frequency of usage
  - Admission period
  - Assigned doctor notes

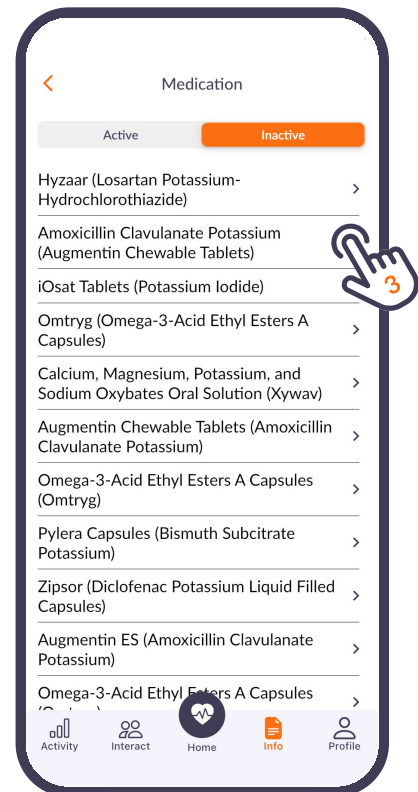
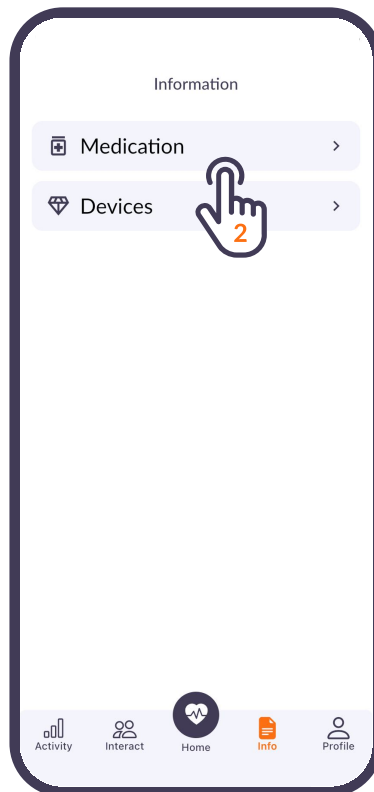
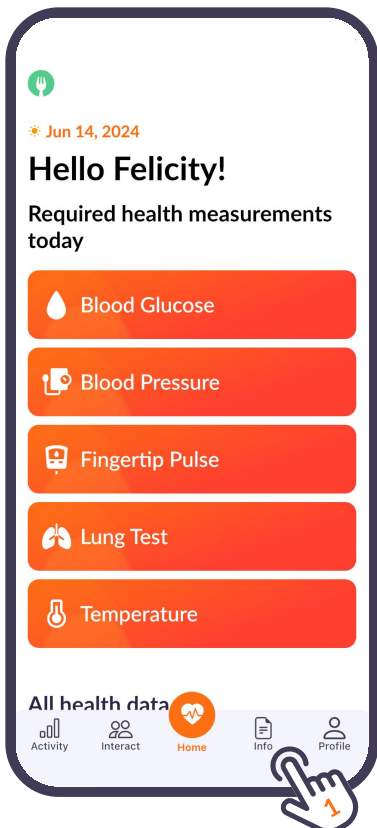

4 In the Info section, click the "Devices" title to see the list of instructions for your devices.

5 Click on a device to view its user manual.

6 You should be able to view the full user manual for the selected device.





These steps should help set up notifications of all devices & Privacy Policy documentation.

- 1 On the main screen click the "Profile" icon on the bottom right to see your personal profile settings.
- 2 In the profile section, click "General settings" to see the schedule of device notifications.
- 3 You should be able to view a list of all the notifications on your devices.

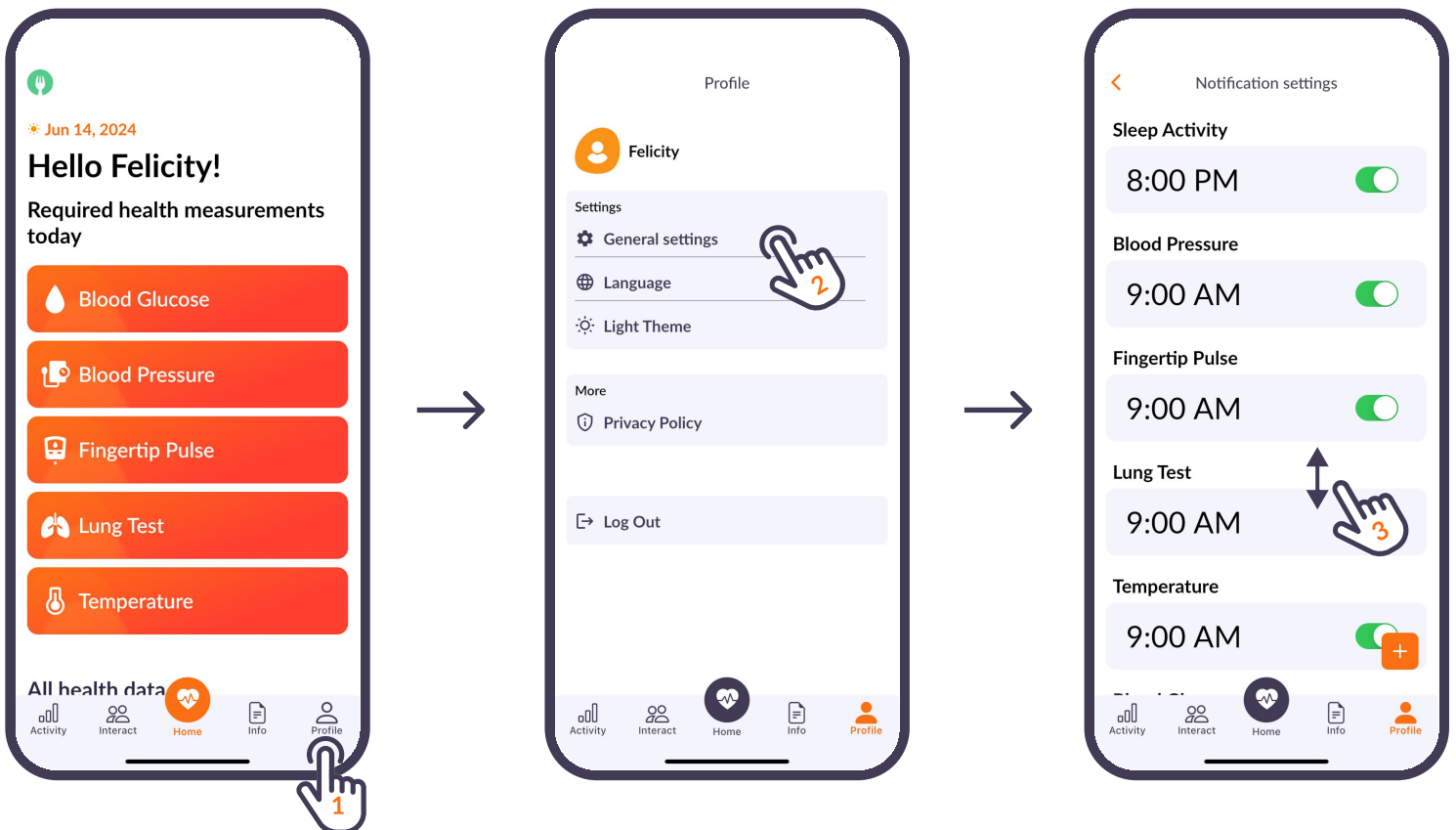

4 To edit certain notifications, click on its "Time title" to update it. If you need to create a new notification, click the orange "plus" button on the bottom right.

5 You should be able to change the notification time, or delete it.

6 By toggling, you can disable or enable a notification temporary.

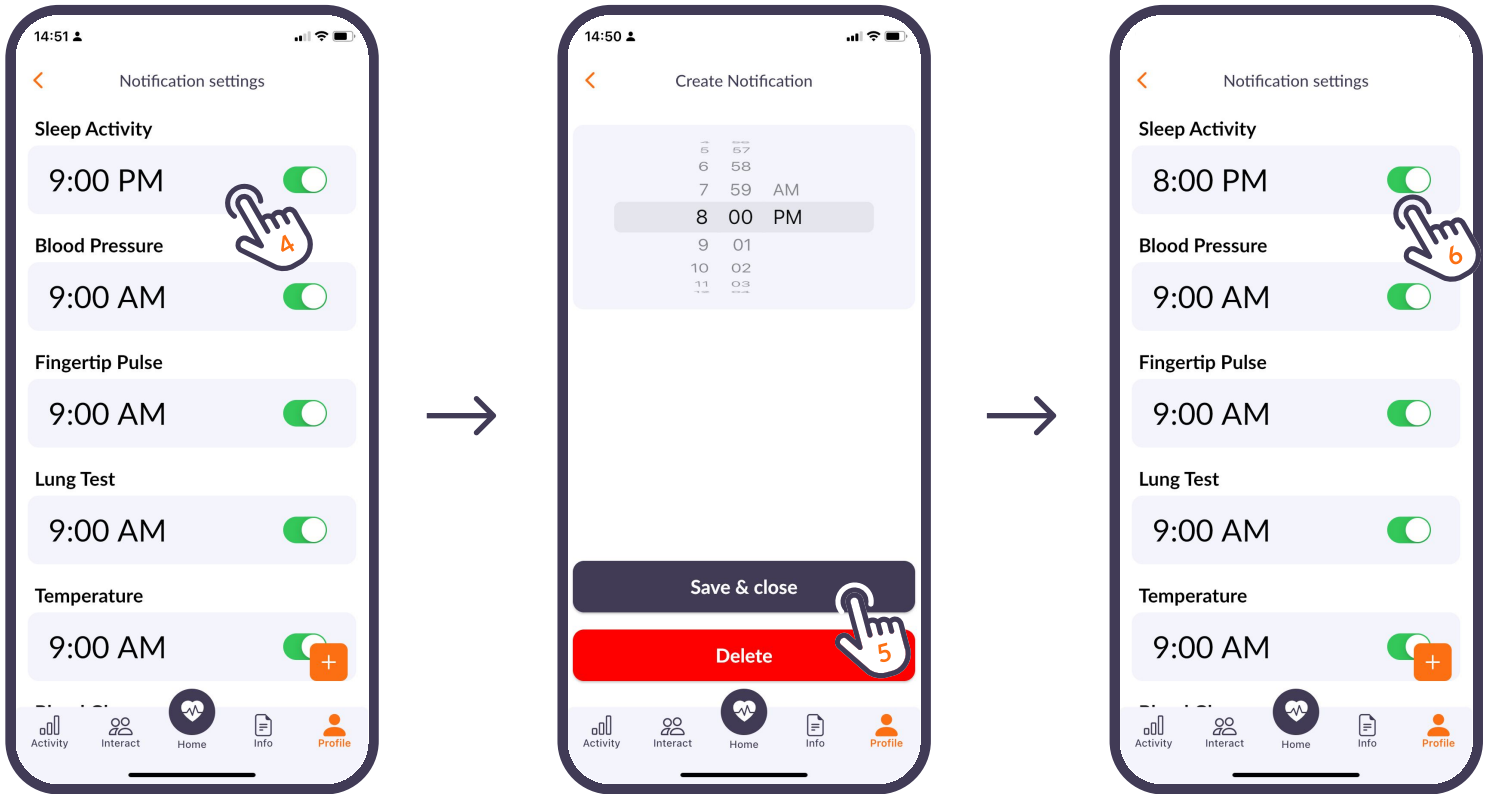



**7** In the Profile section, click "Privacy Policy" to open and view privacy documentation.

**8** You should be able to view Accuhealth Privacy Policy documentation.

