

STEP-BY-STEP GUIDE

How to Start Using the Evelyn Mobile App

accuhealth.

Step 1

Search “Evelyn Mobile” in your mobile phone’s app store.

Once you download it, click “**Sign Up**” and enter your information to get started. Close the app and look out for a reset password message in the email you provided during registration.

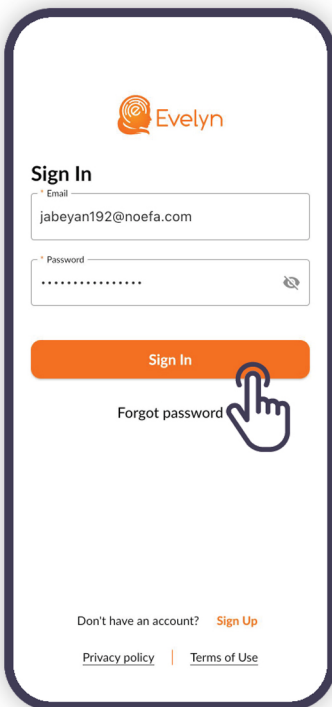
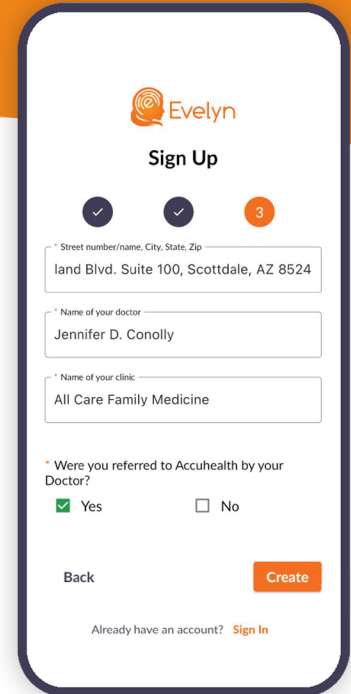

Step 2

In the email, click the “**Reset password**” link.

Create and confirm your personal password. For added security, use a mix of letters, numbers, and special characters. Then press the “**Sign In**” button.

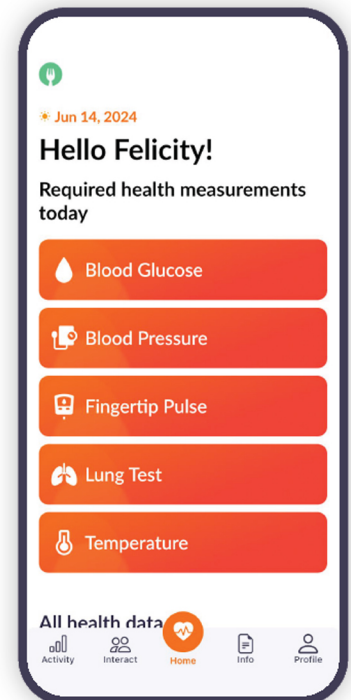

Step 3

On the main screen, click on the measurement you want to take, and it will open device usage instructions. You should be able to view the instructions manual directly within the app.

accuhealth.

To see a real example of using the selected device, switch to the video tab & press play.

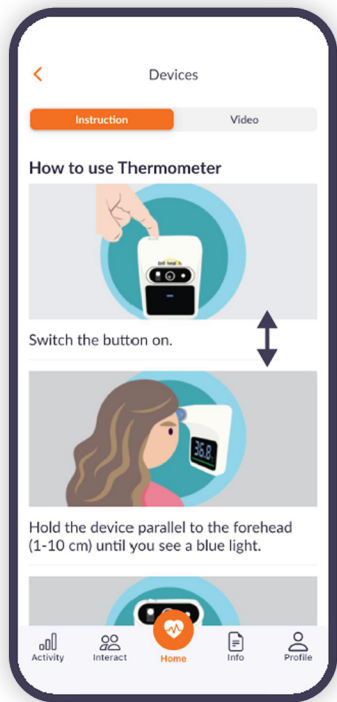

You can also view the history of your vital signs from your device, by scrolling to the "All Health Data" section.

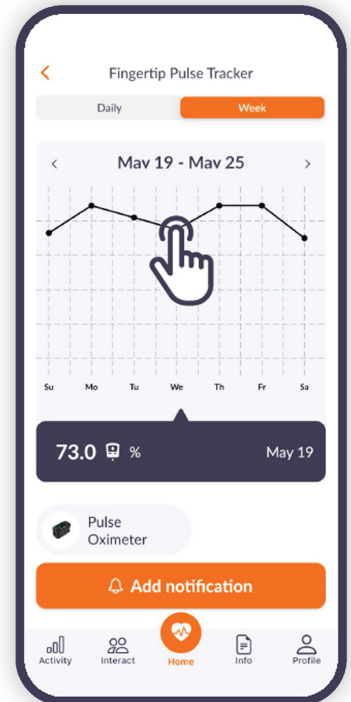
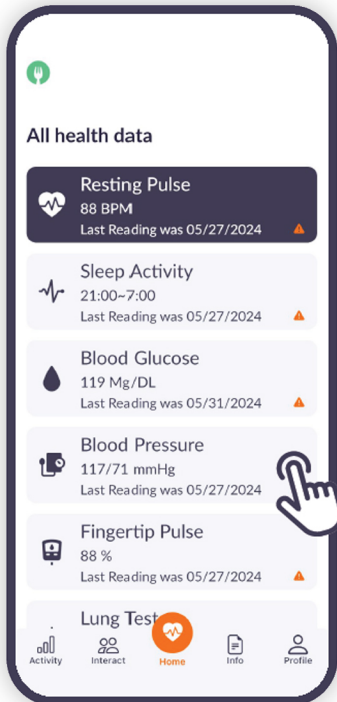
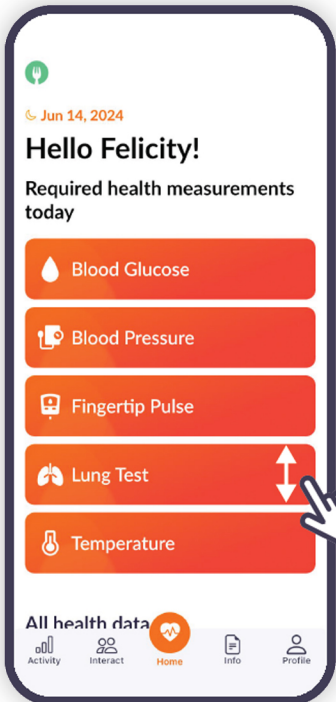

Other benefits of Evelyn Mobile app:

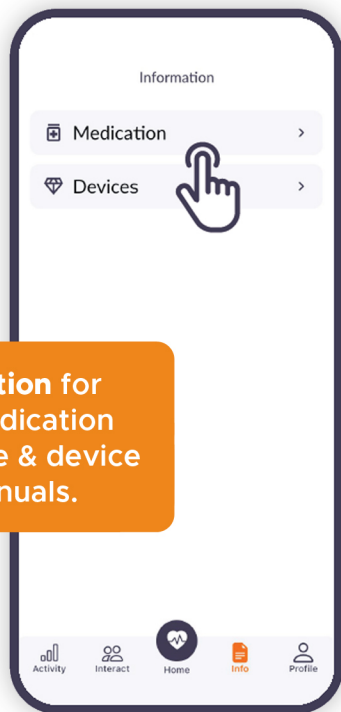

Info section for your medication schedule & device user manuals.

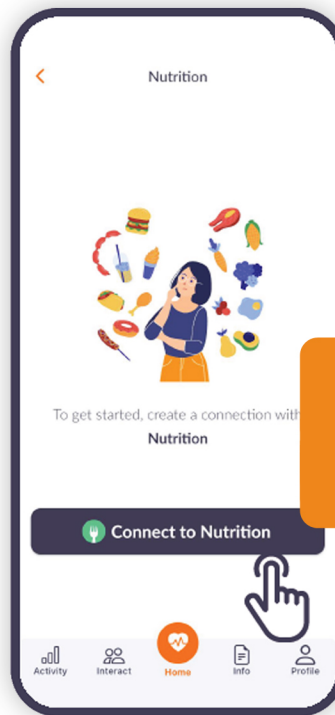

Connect to Nutrition for access to meal plans & recipes.

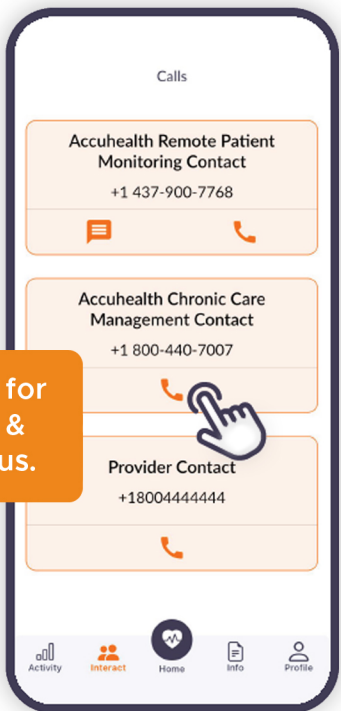

Interact section for our contact info & to interact with us.

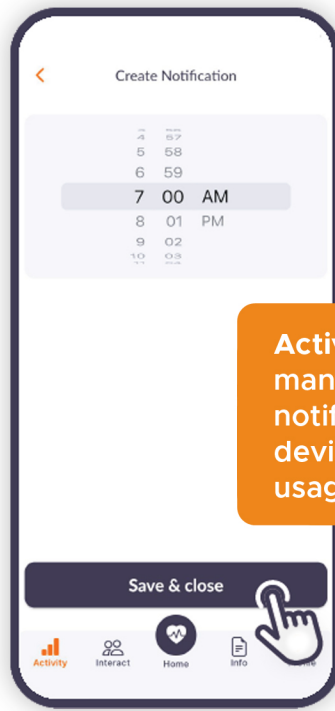

Activity section to manage device notifications, view device readings & get usage instructions.

To view the detailed Evelyn Mobile app step-by-step guide, visit accuhealth.tech/onboarding.